Death anniversary of Abdus Salam today

By Staff Correspondent

The 16th death anniversary of former Editor of The Bangladesh Observer Abdus Salam will be observed today (Saturday) at his residence in Dhanmondi, House 671 (old, Road-32 (old) at 4 pm.

A seminar will be held at the Jatiya Grantha Kendra auditorium on February 15 to mark Salam's death anniversary.

Birth anniversary of Moniruddin Yusuf today

The 74th birth anniversary of Moniruddin Yusuf, an eminent poet, Islamic thinker and translator of 'Shahnamah' will be observed today, reports BSS.

To commemorate the day, 'Grantha Samobay' has arranged a discussion programme at the children's auditorium of National Museum at 4 pm.

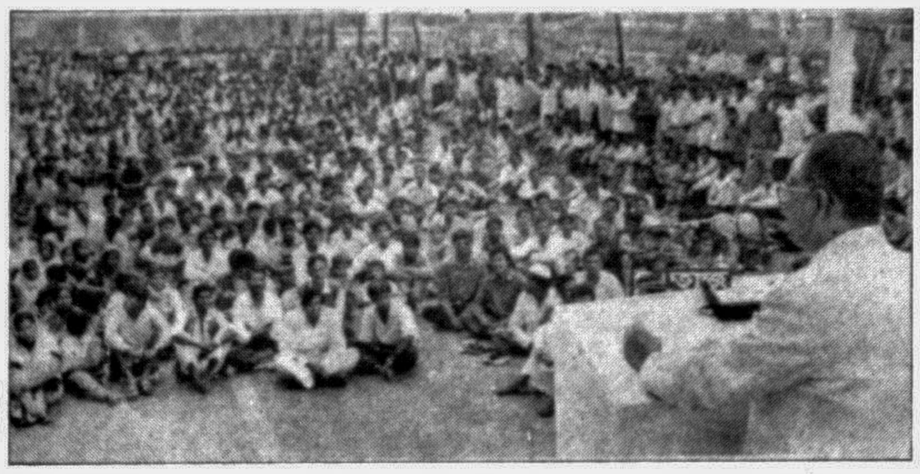

Khalequzzaman Bhuiyan addressing a rally of Sramik Front at GPO square yesterday. — Star photo

Mostafiz in Environmental Day seminar

Help govt fight poverty, ecological degradation

Foreign Minister A S M Mostafizur Rahman called upon the people to cooperate with the present government to fight out poverty and environmental degradation creating an environmentally sound prosperous Bangladesh, reports BSS.

Mostafiz was addressing as chief guest a seminar marking the South Asian Regional Environmental Day here yesterday morning at PG Hospital auditorium. State Minister for Environment Gayeshwar Chandra Roy, Deputy Minister for LGRD Abdul Iiye, Bangladesh Medical Association (BMA) Secretary General Dr Gazi Abdul Hoq, Dr Aminul Islam and Dr Salauddin also spoke. BMA President Professor M A Majed presided.

The Foreign Minister said due to rapid industrialisation and progress of civilisation degradation continued unabated in both developed and developing countries. Unless appropriate measures are taken immediately to arrest the situation the matter may get out of hand threatening the existence of most forms of life on earth if not all, he added.

Mostafiz stressed the need to increase the level of public awareness about the magnitude and seriousness of the problem and adopt friendly and environmentally sound sustainable development plans.

State Minister for Environment Gayeshwar Chandra underlined the importance of creating a healthy and congenial political, social, physical and economic environment in the country for the economic emancipation of the 112 million population.

In an indirect reference to an opposition leader's recent statement Gayeshwar said if any one threatened the nation that she would not keep BNP government in peace for a moment then how the nation could expect a congenial politico-socio-economic environment in the country.

The State Minister for Environment said the bio-gas and defective water management were the two major factors hindering the sound environment in the country.

He stressed the need for a strong regional cooperation to overcome the defective water management problem as most of the rivers of Bangladesh had originated in another country.

Bangladesh food festival in London next month

A month-long Bangladesh Food Festival, the largest of its kind in Britain, will be held in London in March, reports UNB.

Biman Bangladesh Airlines, in collaboration with Sonargaon Hotel, will organise the 31-day exhibition, the brainchild of Bangladeshi born Amin Ali at his prestigious Red Fort restaurant in London's West End.

Ali disclosed details of the festival at a press conference at Sonargaon Hotel here yesterday evening.

Two British journalists Russel Cronin, a respected food columnist who will be reporting on Bangladeshi culinary delights for The Guardian, and Shekhar Bhatia, a senior news reporter for the London Evening Standard, were present at the conference.

Amin Ali, one of Britain's leading restaurateurs, has over the past 15 years set the pace for what is known as Indian cuisine, opening a string of highly successful restaurants, including the Red Fort in London.

On his idea about the festival, Ali said many Indian hotel chains have over the years held highly publicised and well received festivals of Indian food. "I thought that it was about time something was done by Bangladesh on the same lines."

Amin Ali went to Britain at the age of 16 in 1972 and since then rapidly established himself as the foremost entrepreneur from Bangladesh.

Date of handicraft show extended

The date of handicraft show on the occasion of BDR Reunion-93 is extended till tomorrow (Sunday). The draw of the gate-ticket and lucky-ticket will be held on Sunday at 8 pm. The show is opened for all, says a press release.

Obituary

Nasiruddin Ahmed, a former Sub-Divisional Agriculture Officer (SSDAO) died of heart attack here yesterday. He was 70, reports BSS.

Kohinoor Chemical Company(BD) Limited

Tender Notice

Sealed quotations are hereby invited by the Managing Director, Kohinoor Chemical Company(BD) Ltd., Tejgaon Industrial Area, Dhaka from the Bonafide Supplier/ Manufacturers against Tender Enquiry No.PD-IV/KCC/25 for supply of 2,000 Kgs. POLYTHENE BAGS, Size : 22"x24". Tender documents available at Tk.25.00 per set (Non-refundable) from (1) Kohinoor Chemical Co. (Bd) Ltd., 349-350, Tejgaon Ind. Area, Dhaka, (2) BCIC, 30-31, Dilkusha, Dhaka and (3) BCIC Branch Office, 6, Agrabad, Chittagong. Quotation will be received upto 11:00 A.M. on 28-02-93 and opened immediately thereafter. No tender document will be sold on the date of opening.

D-106

অর্থ ঋণ আদালত আইনে ১৯৯০–এর ধারা ৫ক–এর বিধান মোতাবেক বিবাদীদের প্রতি নোটিশ

মোকাম নারায়ণগঞ্জ বিজ্ঞ অর্থ ঋণ ও সাব-জজ আদালত

অর্থ ঋণ বন্ধকী মোঃ নং–২৪/৯২

রূপালী ব্যাংক লিঃ, এস কে রোড শাখা, থানা ও জেলা-নারায়ণগঞ্জ-এর পক্ষে-ব্যবস্থাপক, রূপালী ব্যাংক লিঃ, এস কে রোড শাখা, থানা ও জেলা-নারায়ণগঞ্জ। ----------বাদী।

–বনাম–

১। মেসার্স গুলবক্স ভূঁইয়া এণ্ড কোং লিঃ, সাং ১৫ নং এস এম মালেহ রোড, টান বাজার, থানা ও জেলা-নারায়ণগঞ্জ।

২। আমির হোসেন ভূঁইয়া (৩) আবদুস সোবহান ভূঁইয়া (৪) মোজাম্মেল হক ভূঁইয়া (৫) সুলতান উদ্দিন ভূঁইয়া (৬) রফিকউদ্দিন ভূঁইয়া সর্বপিতামৃত-গুলবক্স ভূঁইয়া, হালসাং-১৫ নং এস এম মালেহ রোড, টান বাজার, থানা ও জেলা-নারায়ণগঞ্জ (৭) মাহমুদা বেগম (৮) হামিদা বেগম (৯) রাশিদা বেগম (১০) সাহিদা বেগম, সর্বপিতামৃত-গুলবক্স ভূঁইয়া সর্বসাং-ও পোঃ মুড়াপাড়া, থানা-রূপগঞ্জ, জেলা-নারায়ণগঞ্জ (১১) সামছুন্নাহার রহমান পতিমৃত-মজিবর রহমান (১২) পারভীন (১৩) নাসরিন (১৪) অপু (১৫) দিপু, সর্বপিতামৃত-মজিবুর রহমান সর্বসাং- ১০৯/১ নং কাকরাইল রোড, জেলা-ঢাকা। ----------বিবাদীগণ।

বন্ধকী কার্যকর ক্রমে বন্ধকী সম্পত্তি বিক্রয় করিয়া পাওনা টাকা আদায়ের নালিশ।

তাং ২৩,৮৫,৯৯৮/০০ টাকা।

যেহেতু বাদী ব্যাংক আপনারা বিবাদীগণের বিরুদ্ধে বন্ধক অবমুক্তের অধিকার হরণ ক্রমে বন্ধকী সম্পত্তি বিক্রয় করিয়া বাদী ব্যাংকের পাওনা ২৩,৮৫,৯৯৮/০০ টাকা এবং মোকদ্দমা চলাকালীন সময়ের ও উক্ত টাকা সম্পূর্ণ আদায় এক সময়ের জন্য শতকরা ১৬% টাকা হারে সুদ পাওয়ার দাবীতে অত্র মোকদ্দমা আনয়ণ করিয়াছে এবং সেহেতু আপনাদের প্রতি আদালতের নেজারতের মাধ্যমে এবং রেজিষ্ট্রি ডাকমারফত বার বার সমন দেওয়া সত্ত্বেও আপনারা সমনজারী এড়াইয়া যাইবার ফলে মোকদ্দমা-এর বিচার কার্য বিলম্বিত হইতেছে। সেইহেতু আপনাদিগকে অত্র নোটিশ দ্বারা জ্ঞাত করানো যাইতেছে যে, বাদী ব্যাংকের উক্ত দাবীর বিরুদ্ধে আপনাদের কোন জবাব থাকিলে উহা আগামী ২৫-০২-৯৩ইং তারিখে সকাল ১০ ঘটিকার সময় অত্র আদালতে হাজির হইয়া দাখিল করিবেন। অন্যথায় মোকদ্দমায় একতরফা শুনানী গ্রহণ করা হইবে।

আদেশক্রমে-

পরিমল চন্দ্র কর্মকার

সেরেস্তাদার,

অর্থ ঋণ আদালত, নারায়ণগঞ্জ।

A-45

অর্থঋণ আদালত

(সংশোধন) অধ্যাদেশ ১৯৯২

আদেশ নং–৩, ১৯৯২ এর অধীনে ৫–ক ধারায় নোটিশ।

সাবজজ ও অর্থঋণ আদালত নং–১, ঢাকা।

দেওয়ানী মোকদ্দমা নং–৪৯/৯২

বাংলাদেশ কৃষি ব্যাংক

শ্যামলী শাখা,

১৫/২, শ্যামলী, মিরপুর রোড, ঢাকা-১২০৭।

-------বাদী।

বনাম

১। মেসার্স ইনল্যাণ্ড শিপিং কোং (প্রাঃ) লিঃ
প্রযত্নেঃ-গনি মটর ওয়ার্কস।
৬৭/বি, গ্রীনরোড, ঢাকা।

২ জনাব নুরনবী আকন্দ
ব্যবস্থাপনা পরিচালক,
ইনল্যাণ্ড শিপিং কোং (প্রাঃ) লিঃ

৩। শেখ রুহুল আমীন
পরিচালক,
ইনল্যাণ্ড শিপিং কোং (প্রাঃ) লিঃ
২৩৩/এ, ফ্রি স্কুল স্ট্রীট, কাঠাল বাগান, ঢাকা।

------- বিবাদী।

দাবীর পরিমান–২,১৫,৬৮,৪৪৯/৩০

উপরোক্ত বিবাদীগন বাংলাদেশ কৃষি ব্যাংকের শ্যামলী শাখা হইতে ঋণ গ্রহন করিয়া তাহা যথা সময়ে পরিশোধ না করায় বাদী ব্যাংক মাননীয় অর্থঋণ আদালত নং-১ ঢাকায়-২,১৫,৬৮,৪৪৯/৩০ টাকা দাবী করিয়া দেওয়ানী মোকদ্দমা নং-৪৯/৯২ দায়ের করেন। আগামী ২৪/২/৯৩ ইং তারিখে বেলা ১০.০০ ঘটিকার সময় বিবাদীগনকে আদালতে হাজির হইয়া ব্যক্তিগত ভাবে বা নিয়োজিত আইনজীবির মাধ্যমে জবাব দাখিল করিবেন। অন্যথায় আপনার/ আপনাদের অসাক্ষাতে মোকদ্দমা শুনানী ও নিস্পত্তি করা হইবে।

আদেশক্রমে
মোঃ কামরুল হাসান
(সেরেস্তাদার)
১ম অর্থঋণ আদালত ঢাকা।

What's on today . . . .

Five Party rally

The central Five Party will hold a rally in protest of Shibir attack in the Rajshahi University today (Saturday) at Bangabandhu Avenue in front of the JSD office at 4 pm.

. . . . and tomorrow

Zahir Raihan Film Society

Zahir Raihan Film Society will screen a film by German Director Margarethe Von Trotta "The Second Awakening of Christa Klages tomorrow (Sunday) at the German Cultural Centre at 5.30 pm.

Naripakkha workshop

The concluding session of the workshop on agriculture and environment: Perspective of Women Farmers organised by Naripakkha and UNIFEM will be held tomorrow (Sunday) at 3:30 pm at the Planning and Development Academy, Babupura, Nilkhet.

Assistance for Blind Children (ABC) Leadership receiving the Scroll of honour and plaque of 1992 Takeo Iwahashi Award of Nippon Lighthouse, Welfare Centre for the Blind, Japan in a simple ceremony held at the Japanese Embassy recently.

HERE and THERE

BUET Chemical Association

The 4th convention of the Chemical Association of Bangladesh was held yesterday at the Bangladesh University of Engineering and Technology (BUET).

Inaugurating the day-long convention, Vice-Chancellor of BUET Dr M Shahjahan urged the chemical engineers of the country to prepare for the imminent technological revolution with the coming of the 21st century.

"The engineers of Bangladesh are by no means inferior to those of the more developed countries", he said. "Our engineers are more creative in their works."

The VC appreciated the unified movement of the Chemical Association and hoped that other departments would also form such alumni associations.

Presided over by Association President S M Nuruzzaman, the inaugural function was addressed, among others, by Dr Nuruddin Ahmed, Head of the Chemical Engineering Department, and Association General Secretary Sabdar Ali.

The inaugural session was followed by a seminar on "Prospects and Problems of Industrialization in Bangladesh", Engineer Rashed Maksud Khan presented the keynote paper dealing with managerial and technical aspects about industrialization.

CDS

A day-long orientation course for the Editors of the mufassil newspapers held Friday.

Centre of Development Service (CDS) in cooperation with Asia Foundation, Dhaka office has organised the course on "Role of Newspapers in national development" at its training centre at Shamoli.

News Editor of daily Morning Sun Mahfuzullah, journalist Khandker Ali Ashraf, Instructor of Press Institute of Bangladesh (PIB) Rafiqul Islam Nasim and Chief Coordinator of CDS Rafiquddin Ahmed conducted the course.

A total of 17 editors of dailies and weeklies from different parts of the country participated in the course.

Prayer for early recovery of Dr Shafiq

A milad mahfil was held yesterday for early recovery of Dr Shafiq Siddique, husband of Sheikh Rehana, the youngest daughter of Bangabandhu Sheikh Mujibur Rahman, reports BSS.

The milad mahfil held at the Gulshan residence of Dr Siddique offered special prayer seeking blessings of Almighty Allah for early recovery.

Top leaders of Awami League including Zillur Rahman, Tofael Ahmed MP and Amir Hossain Amu, Dr Wazed Miah, relations and well-wishers joined the milad.

Ctg rally demands preservation of wildlife

CHITTAGONG, Feb 12: The Wildlife Preservation Society brought out a rally in the port city today as part of its programmes to create mass awareness about the importance of wildlife for ecological balance, reports BSS.

Minister for Environment, Forest, Fisheries and Livestock Abdullah Al-Noman led the rally which started from the Press Club and ended at the City Corporation office.

City Mayor Mir Mohammad Nasiruddin, chief patron of the organisation L K Siddiqui and President of the organisation Lutfar Rahman Khan were present.

The Environment Minister, in his brief speech prior to the rally, said that preservation of wildlife is an important part of the programme to check depletion of bio-diversity which is very essential to protect the environmental balance.

Chhatra Sakti urges govt to fulfil its demands

CHITTAGONG, Feb 12: Greater Chittagong chapter of Bangladesh Chhatra Sakti, a student wing of National Democratic Party, today urged the government to fulfil its four-point demand immediately in order to maintain peace and order in the northern Chittagong, reports BSS.

Addressing a press conference at its Rahmatganj party office Eskander Hossain Chowdhury, chapter convenor, claimed that the Awami Chhatra League axis let loose a reign of terror specially in Raojan, Fatikchhari and Rangonia of northern Chittagong where people had remained hostage at the hand of the terrorists.

He said that so far 17 activists of NDP and its front organisations were killed and 211 others were crippled during the past four years by the alleged terrorists of AL and BCL.

Tender Notice

বিদ্যুৎ বিল নিয়মিত পরিশোধ করুন

Description of work: Construction of boundary wall of Sherpur Electric Supply under 14-town Power Distribution Project. Eligibility of Contractor: A,B &C valid licence holder contractors of PDB & Public Works (Building) Division. Estimated cost: Taka 6,25,010/=. Price of tender: Taka 300/= (three hundred) only (non-refundable). Place & date of tender availability: Subject to approval of Addl. Chief Engineer, Distribution, Northern Zone, PDB, Rajshahi/ Superintending Engineer, O&M Circle, PDB, Bogra & the undersigned from Pubali Bank, Sat Matha, New Market, Bogra branch upto 24-02-93. Date of receiving & opening: 25-02-93, upto 12-00 noon & on the same day at 12-30 minutes. All other formalities of the tender must be complied with.

Executive Engineer
14-town Power Distribution Project Division-2
PDB, Bogra

Biddut/Jana-853 (5) 92-93
DFP (BA) 947-3/2
G-206

Dhaka University

Tender Notice

Ref. 55/CS/93(a) Date : 7-2-93

Tenders in sealed covers are hereby invited from reputed suppliers/firms/indentors for the supply of microcomputers, computer network systems, microprocessor and digital system trainers, signal generators, EPROM programmers, UPS, voltage stabilizers, power supplies, diskettes, computer papers and other associated components, instruments and software for the newly established Department of Computer Science of the University. Tender schedules are available from the office of the Chairman of the Department (Present location : Department of Applied Physics and Electronics, Dhaka University) on payment of Tk.200/= (non- refundable) in the form of Bank Draft or Pay-Order in favour of the Chairman of the Department of Computer Science. The tenders should be dropped in the box placed in the office of the Dean of the Faculty of Science, University of Dhaka, by 12.00 noon, on 27 February, 1993 and the tenders will be opened in presence of the bidders (if any) on the same day at 12.30 PM.

The approved suppliers must deposit a sum of money amounting to 2.5% of the total quoted price in the form of Bank Draft or Pay-Order in favour of the Chairman of the Department within three days of the approval of the supplies, otherwise the order of supply will be deemed cancelled. The approved suppliers must supply the items within one month of the approval of the supply. The Department of Computer Science reserves the right to accept or reject any or all the tenders in part or in full without assigning any reason.

Chairman
Department of Computer Science

D-103

Tender Notice
No. 11 of 1992-1993
Under Chandpur O&M Division

1.	Name of Work	:	Manufacturing CC block of size 21"x21x18" and 18"x18" for Chandpur Town Protection during the year 1992-1993.
2	Eigibility of Contractor	:	Enlisted 'A' and 'B' Class contractors of BWDB. during the year 1992-1993.
3.	Estimated Cost	:	Taka 44.50 Lac.
4.	Earnest Money	:	2½ % of the quoted amount.
5	No. of Group	:	1 (One).
6	Time Allowed	:	60 (Sixty) days.
7.	Prirce of tender document	:	750.00 (Tk. Seven hundred fifty) only.
8	Last date of receiving tender	:	28.2.1993 and up to 12.00 Noon on 2.3.1993
9	Date of opening tender	:	At 12.30 pm on 2.3.1993
10.	Last date of selling tender documents	:	Up to 1.00 pm on 27.2.1993.
11.	Name of the office where tender documents will be sold	:	1. Office of the Manager, Janata Bank, Co-operative Branch, Shologhar, Chandpur. 2. Office of the Manager, Sonali Bank, WAPDA Branch, Motijheel C/A, Dhaka. 3. Office of the Executive Engineer, Comilla O and M Division, WDB. Comilla. 4. Office of the Executive Engineer, Sylhet O and M Division, WDB. Sylhet
12.	Name of the offices where tender document will be received	:	1. Office of the Executive Engineer, Chandpur O and M Division, WBD Chandpur. 2. Office of the Executive Engineer, Comilla O and M Division, WDB. Comilla. 3. Office of the Superintending Engineer, Dhaka O and M Circle, 156-157 Motijheel/C/A, WDB Dhaka. 4. Office of the Executive Engineer Sylhet O and M Division, WDB Sylhet.

Detail information can be dbtained from the office of the undersigned on all working days during office hours.

PANI-398/92-93
DFP(G)1894-4/1
G-204

Executive Engineer
Chandpur Oand M Division
BWDB Chandpur

STAR TV — BBC WORLD SERVICE TELEVISION

Saturday, 13th February
(All programmes in the local time)

6 am	World News
6.25	Newsnight
7.00	World News
7.25	Mastermind
8.00	World News
8.25	Newsnight
9.00	World News
9.25	Kilroy
10.00	World News
10.25	Network East
11.00	World News
11.25	Film '93
12.00	World News
12.25	Germany Means Business
1.00	World News
1.25	The Late Show
2.00	World News
2.25	Public Eye
3.00	World News
3.25	QED
4.00	World News
4.25	World News Week
5.00	World News
5.25	A Question Of Sport
6.00	World News
6.25	The Clothes Show
7.00	World News
7.25	The Late Show
8.00	News Headlines
8.05	Two Edged Sword
9.00	World News
9.25	Network East
10.00	World News
10.25	The Name Of The Room
11.00	World News
11.10	Assignment
12.00	World News
12.25	The Late Show
1.00	World News
1.25	Network East
2.00	News Headlines
2.05	Comrades Revisitied
3.00	World News
3.25	UN World
4.00	World News
4.25	QED
5.00	World News
5.25	Food and Drink

STAR plus

6.00	The Little Flying Bears
6.30	Size Small
7.00	Kaboodle II
7.30	Documentary:
8.00	Koalas
8.30	The STAR Kid Show
9.30	Family Specials
	Ann Of The Wolf Clan
10.00	Attitudes
11.00	Today's Gourmet
12 .00	Cooking At The Academy
12.30	Matinee Classics: Sundown
2.00	Holiday
3.30	The Travel Magazine
4.00	Festivals Of The World Morocco
4.30	Videofashion News: East Of Paris
5.00	Documentary
5.30	Across The Red Unknown
6.00	The Tony Randall Show
6.30	The Diamond Brothers South By South East
7.00	Lou Grant
8.00	Crime Story
9.00	St Elsewhere
10.10	Ruth Rendall: A New Lease Of Death
11.10	Verdi
12.00	Movie Television
1.00	The Travel Magazine
2.00	White Shadow
3.00	Festivals Of The Far East
4.00	Holiday
5.00	Choppy & The Princess
5.30	Ovid & The Gang

MTV MUSIC TELEVISION

6.00	MTV Top 20 Video Countdown Asia
9.30	Gone Taiwan Leonlai
10.00	MTV Sports
11.00	VJ Nonie
12.00	VJ Danny
2.00	MTV Top 20 Video Countdown USA
6.00	MTV Rocumentary: Bryan Adams
6.30	Week In Rock
7.00	MTV Party Zone
10.00	MTV Top 20 Video Coundown USA
11.00	Dial MTV
12.00	VJ Nonie
4.00	VJ Sophiya

PRIME SPORTS

6.00	Snooker UMO Master
8.00	Boxing
9.00	Classic Ball Report
10.00	CKT: Live India v England from Madras
5.00	Talking Baseball
6.00	WWF Wrestling Mania
7.00	Asian Football Show
8.00	Heineken Classic Golf
10.00	CKT: India v England from Madras

World Children executive visits uplift projects

By Staff Correspondent

RG' Deibel, a senior government official and executive of World Children Netherlands, has been visiting Bangladesh for the last two weeks as leader of a Dutch tourists' group.

During his stay in the country, Deibel alongwith other members of the group, visited a number of World Children supported development projects, exchanged views with local leaders and officials and discussed on various aspects of mutual interests between people of both the countries.

Besides the projects already getting financial assistance and support from the organisation for the welfare of the distressed and poor people, the World Children is likely to undertake more projects and expand its fields of cooperation in Bangladesh in the near future, said a press release.