To Let

Full furnished independent one storied house at Banani. Foreigners preferred. Phone : 418618 S-344

BCIC Tender Notice

বিসিআইসি'র পণ্য শিল্পায়নে জাতীয় অগ্রগতির প্রতীক

Sealed tenders are invited by the Managing Director, Urea Fertilizer Factory Limited, Ghorasal, Narsingdi for supply of Slaked lime Ca $(OH)_2$ against Tender No. UFFL/LP-96/92-93 dated 24-11-92. Tender will be opened on 15-12-92 at 3-00 PM. Tender documents will be available on all working days against cash payment of Tk 25.00 each set (Non-refundable) from (i) BCIC Bhavan, 30-31, Dilkusha C/A, (ii) BCIC Branch Office, 6, Agrabad, Chittagong & (iii) UFFL, Ghorasal, Narsingdi. No tender documents will be sold on the opening date.

BCIC 1085-28/11
DFP (BA) 11516-28/11
G-1552

Bangladesh Agricultural Corporation

Krishi Bhaban
49-51, Dilkusha Commercial Area, Dhaka-1000
(Purchase Division)

Local Tender Notice

1	Tender No. and date	:	1-DT(P) 134/92-93 dated 24.11.92
2	Description of stores	:	Tyres and Tubes with Rim for Trailers of Power Tiller.
3.	Quantity	:	56 (fifty six) Nos.
4.	Sale value of Tender Document	:	Tk. 25.00 (Twenty five) (non-refundable)
5	Date and time of submission of tender	:	27.12.92 at 12-00 Noon (BST)
6	Date & time for opening of tender	:	27.12.92 at 12-05 Noon (BST)
7.	Place of submission and opening of tender	:	Purchase Division, BADC, Krishi Bhaban, 3rd floor, 49-51, Dilkusha C/A, Dhaka.
8	Source of Finance	:	Local Fund.

Special Points :

A. Tender documents may be collected from the Cashier of Accounts Division (Cash Section), Krishi Bhaban, 3rd floor, BADC, Dhaka on payment of Tk. 25.00 (twenty five) on all working days during office hours.
B. No tender document will be sold on the day of closing or opening of the Tender.
C. No tender of any part thereof shall be accepted after closing of the Tender.

Quazi Muazzam Husain
Manager (Purchase)
BADC, Dhaka.

DFP(G) 20556-26/11
G-1549

বই হোক আপনার প্রিয় সঙ্গী
শুভ উদ্বোধন
৪ ডিসেম্বর, শুক্রবার
পাঠ্য-পুস্তক, রুচিশীল পত্র-পত্রিকা, সাহিত্য এবং ষ্টেশনারী সামগ্রীর নির্ভরযোগ্য বিক্রেতা
দেশ প্রকাশনী
৩১/১ গ্রীন রোড, ঢাকা-১২০৫
ফোনঃ ৫০২১২৩
(গ্রীন রোড স্টাফ কোয়ার্টারের বিপরীতে)

Tender Notice

বিদ্যুৎ বিল নিয়মিত পরিশোধ করুন

Sealed Tenders are hereby invited for construction of Office Building in Magura Power colony from the bonafide PDB's A, B & C class contractors.

Details schedule/Tender documents are obtainable up to 13-12-92 from the office (1) Chief Engineer, Distribution, Western Zone, PDB, Khulna (2) Superintending Engineer, O&M Circle, PDB, Jessore (3) Uttara Bank Ltd, Jhenidah (Prior permission from the undersigned after prior permission from the each head offices of Tk. 500/- (Five hundred taka) only (Non-refundable) prescribed in the Bank Draft in favour of the Deputy Director (AC) RAO, PDB, Jessore during the office hours of the Tender will be received up to 12-00 Noon on 14-12-92 in the office of the above Sl. 1&2 and the undersigned and will be opened on the same day at 12-30 PM.

Executive Engineer
14-Town Power Distribution
Project Division-3,
PDB, Jhenidah.

Biddut/Jan/606(4)92-93
DFP (BA) 11428-25/11 G-1543

Notice of RHD Inviting Tender

1	Tender Notice No	:	14/Rd-III of 1992-93.
2	Name of work	:	Construction of Flexible pavement at 6th KM (part) of Langalbond-Modangonj Road under Bhitikandi Road Sub-Division during 1992-93.
3.	Estimated cost	:	Tk 9,06,200/-.
4.	Earnest Money	:	Tk 18,124/- in favour of EE (RHD), Dhaka Constn Road Division-III in Bank Draft from any scheduled Bank/Protirakhya Sanchay Patra/5-year Bangladesh Sanchay Patra & Bonous Sanchay Patra.
5	Time allowed	:	45 (Fourty five) days.
6	Eligibility of contractors	:	"A" to "D" Class.
7.	Name of Offices of availability of tender documents	:	Office of the Executive Engineer (RHD), Dhaka Constn Road Division-I/II/III/IV/Preliminary Engineering Division, Dhaka Zone, Room No 422/Planning & Programming Division, Sarak Bhaban, Dhaka/Tangail/Mymensingh Road Division and Sub-Divisional Engineer (RHD), Bhitikandi/ Mograpara/Road Sub-Division-III, Dhaka/Shibpur Road Sub-Division.
8	Name of Officers to receive & open of tender bids	:	Office of the Superintending Engineer(RHD), Dhaka Road Circle/Project Control Circle/Planning & Design Circle, Sarak Bhaban, Dhaka/ Executive Engineer (RHD), Dhaka Constn Road Division-III/Tangail/ Mymensingh Road Division and Sub-Divisional Engineer (RHD), Bhitikandi/ Mograpara/Road Sub-Division-III, Dhaka/Shibpur Road Sub-Division.
9	Last date of receipt of tenders	:	Up to 12-30 PM on 14.12.92.
10.	Date & time for opening of bids	:	At 12-45 PM on 14.12.92 at the Office of the receiving officers.

Md Mahabubur Rahman
Executive Engineer (RHD)
Dhaka Constn Road Division-III
Shimrail, Narayangonj

DFP (G) 20751-29/11
G-1560

দরপত্র আহবান বিজ্ঞপ্তি

১। নিম্নোক্ত কাজের জন্য গণপূর্ত অধিদপ্তরের বিশেষ ১ম শ্রেণী ও ১ম শ্রেণীর ঠিকাদারগণের নিকট হইতে বাংলাদেশ ২৯১১ নং ফরমে দরপত্র আহবান করা যাইতেছে। দরপত্র নিম্নস্বাক্ষরকারী এবং নির্বাহী প্রকৌশলী, গণপূর্ত বিভাগ, সিলেট/সুনামগঞ্জ/হবিগঞ্জ কর্তৃক আগামী ১৭-১২-৯২ ইং / ০৩-০৯-৯৯ বাং তারিখ দুপুর ১২-০০ ঘটিকা পর্যন্ত গ্রহণ করা হইবে এবং একই দিন বেলা ১২-১৫ মিনিটে উপস্থিত থাকিতে ইচ্ছুক দরপত্র দাতাগণের উপস্থিতিতে খোলা হইবে। প্রত্যেক দরপত্র সীলমোহরকৃত একটি খামের উপর কাজের নাম উল্লেখ পূর্বক জমা দিতে হইবে।

গ্রুপ নং	কাজের নাম	প্রাক্কলিত ব্যয়	জামানতের টাকা	কাজ সমাপ্তির নির্ধারিত সময়সীমা
১।	৪৪টি নব-সৃষ্ট জেলা সদর নির্মাণ প্রকল্পের আওতায় মৌলভীবাজারে একটি জেলা জজ কোর্ট (সামনের ব্লকের পূর্বাংশ) নির্মাণ কাজ। অর্থ বৎসর ১৯৯২-৯৩ ইং। গ্রুপ নং-১ (এক)।	টাঃ ৭৭,২৩,৫৯০/০০	টাঃ ১,৫৪,৪৭২/০০	৩৬৫ (তিন শত পয়ষট্টি) দিন।
২।	-ঐ- -ঐ- -ঐ- (সামনের ব্লকের পশ্চিমাংশ) নির্মাণ কাজ। অর্থ বৎসর ১৯৯২-৯৩ ইং। গ্রুপ নং-২ (দুই)।	টাঃ ৬৪,৮০,৭১৬/০০	টাঃ ১,২৯,৬১৫/০০	৩৬৫ (তিন শত পয়ষট্টি) দিন।

২। উপরোক্ত দরপত্র তফসীল ও শর্তাবলী সমূহ প্রয়োজনীয় অর্থ প্রদানের মাধ্যমে দপ্তর চলাকালীন সময়ে নিম্নস্বাক্ষরকারী এবং নির্বাহী প্রকৌশলী, গণপূর্ত বিভাগ, সিলেট/সুনামগঞ্জ/হবিগঞ্জ হইতে আগামী ১৫-১২-৯২ ইং / ০১-০৯-৯৯ বাং তারিখ পর্যন্ত ঠিকাদার নিজে অথবা তাঁহার প্রতিনিধি (প্রতিনিধির ক্ষেত্রে ঠিকাদার কর্তৃক যথাযথভাবে সত্যায়িত প্রতিনিধির স্বাক্ষর সম্বলিত অনুমোদন) তালিকাভুক্তির মূল বহি পেশপূর্বক দেখিতে ও ক্রয় করিতে পারিবেন। তবে দরপত্র ক্রয়ে ইচ্ছুক ঠিকাদারগণ দরপত্র বিক্রয়ের শেষ দিনের কমপক্ষে ১ (এক) দিন পূর্বে দরপত্র ক্রয়ের জন্য সংশ্লিষ্ট বিভাগের নির্বাহী প্রকৌশলীগণ বরাবরে লিখিত আবেদন পেশ করিতে হইবে।

৩। দরপত্রের সহিত উপরে উল্লেখিত পরিমাণ টাকা প্রতিরক্ষা সঞ্চয়পত্র/৫ বৎসর মেয়াদী সঞ্চয়পত্র/বোনাস সঞ্চয়পত্র যথাযথভাবে নির্বাহী প্রকৌশলী, গণপূর্ত অধিদপ্তর বিভাগ, মৌলভীবাজারের অনুকূলে অথবা বৈধতার মেয়াদ ৬ (ছয়) মাসের কম নয় এমন টিসি/পিও/সিডি/ডিডি এসডিআর এর মাধ্যমে বাংলাদেশের যে কোন তফসীলভুক্ত ব্যাংক হইতে নির্বাহী প্রকৌশলী, গণপূর্ত অধিদপ্তর বিভাগের মৌলবীবাজারের অনুকূলে জামানত হিসাবে দরপত্রের সহিত জমা দিতে হইবে।

নির্বাহী প্রকৌশলী
গণপূর্ত অধিদপ্তর বিভাগ, মৌলভীবাজার।

ডিএফপি (জি) ২০৭৪৪-২৯/১১
জি-১৫৬১

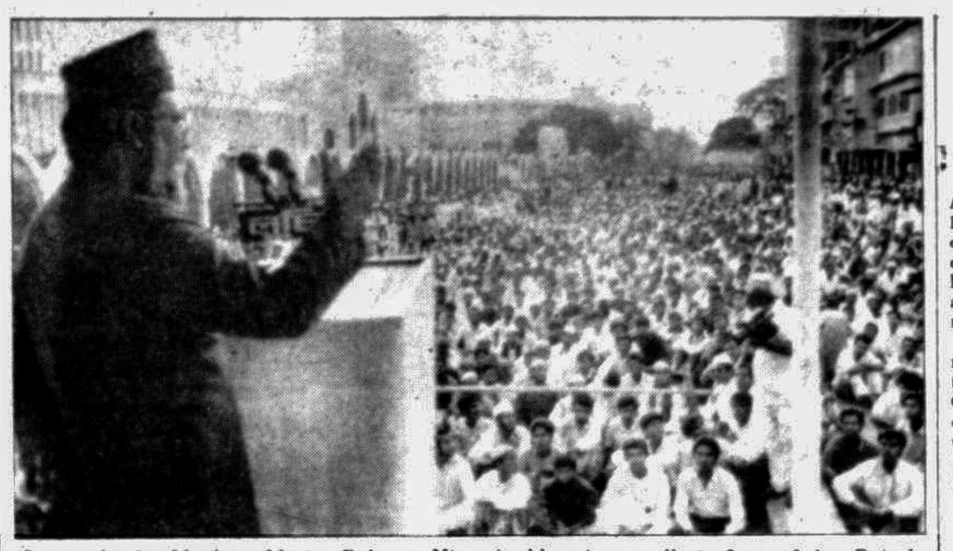

Jamaat leader Maulana Matiur Rahman Nizami addressing a rally in front of the Baitul Mokarram Mosque yesterday. — Star photo

What's on today ....

Inauguration of SAARC fountain

The SAARC fountain installed on the eve of seventh SAARC summit at Kawran Bazar in the city will be inaugurated today (Friday) at 6.30 pm.

Works Minister Barrister Rafiqul Islam Mia will attend the function as chief guest.

Bangladesh Law Association Confce

The 7th annual conference of Bangladesh Law Association (BLA) will be held today (Friday) at 9 am at the Science Annex Building premises of the Dhaka university. Justice Mostafa Kamal, a judge of the Appellate Division of Bangladesh Supreme Court will attend the function as the chief guest while Khandaker Mahabubuddin Ahmed, president of the Supreme Court Bar Association, Dr Hamiduddin Khan, Professor, Department of Law, Dhaka University, Dr M Ershadul Bari, Dean of the Faculty of Law, Dhaka University and Dr Moftizul Islam Patwari, chairman, Department of Law, Dhaka University will be present as special guests.

Drawing competition

A drawing competition of the children will be held today (Friday) at 9 am at the institute of Fine Arts of Dhaka University on the occasion of the 71st birth anniversary of artist Quamrul Hasan.

Begum Sufia Kamal will distribute prizes among the winners of the competition while Prof Kabir Chowdhury will preside over the function.

Seminar on economic development

A regional seminar on "Economic Growth and Human Development with Equity, Security and Sustainability — National and Regional Perspective" will be held today (Friday) at 10 am at the auditorium of BANSDOC under the auspices of the Society for International Development, Bangladesh Chapter.

Planning Minister M Zahiruddin Khan will attend the function as chief guest while H Gajentaan, Ambassador of the Netherlands in Bangladesh and Chairman of SID-South Asia Committee Tissa Devandra will be present as special guests.

The keynote paper will be presented by Dr Qazi Kholiquzzaman Ahmed, Chairman of Bangladesh Unnayan Parishad, President of SID-Bangladesh A T M Shamsul Huque will preside over the seminar.

Discussion on Shamsuzzaman's works

A discussion meeting on the books and literary works of Abul Fazal Shamsuzzaman will be held today (Friday) at 4.30 pm at the children's auditorium of the National Museum.

President of the Board of Editors of The Ittefaq and The New Nation Barrister Mainul Hosein will attend the function as chief guest while Director General of Bangladesh Shilpakala Academy Mobarak Hossain Khan and Director of United States Information Service (USIS) Dr J Michael Korf Rodridge will be present as special guests. Director General of Bangla Academy Prof Harun-ur-Rashid will preside.

GCO discussion

Ganotantrik Chhatra Oikya will celebrate the second anniversary of the anti -autocratic mass upsurge day today (Friday) by organising a discussion meeting and a cultural function at the TSC road island at 3 pm and laying wreaths at the Shaheed Smriti Stambha in the morning.

Discussion on fine arts

Shilpangan, an art gallery, will organise a discussion on fine arts today (Friday) at 3.30 pm at its office at Dhanmondi.

Prof Borhanuddin Khan Jahangir will deliver the main lecture on the subject while Chairman of the Advisory Council of Shilpangan Syed Ishtiaq Ahmed will preside.

Musical soiree

Surer Dhara, a musical organisation, will hold a musical soiree titled 'Griha Probesh' today (Friday) at 10 am at its office at Lalmatia.

Begum Sufia Kamal will attend the function as chief guest.

.... and tomorrow

Seminar on ethics of journalism

A seminar on 'Ethics of Journalism and Our Newspapers' will be held tomorrow (Saturday) at 4 pm at the TSC auditorium of Dhaka University under the auspices of Dhaka University Journalists' Association.

Vice-Chancellor of the university Prof Emajuddin Ahmed will chair the function while Dr Sakhawat Ali Khan of Mass Communication and Journalism Department will present the keynote paper.

Among others, the meeting will be addressed by Information Minister Barrister Nazmul Huda, General Secretary of Awami League Zillur Rahman, Five-Party leader Nirmal Sen, BFUJ Secretary General Amanullah Kabir, Chairman of Journalism Department Dr Golam Rahman and Editor of Banglabazar Patrika Matiur Rahman.

HERE and THERE

PIB workshop concludes

A three-day workshop organised by the Press Institute of Bangladesh on "Newsmen's Bangla" ended here yesterday.

Prof Wakil Ahmed, pro-Vice Chancellor of Dhaka University distributed certificates among the participants.

Nine journalists from Dhaka, Chittagong, Khulna, Bogra and Barisal participated in the workshop.

BCL (B-K)

The 21st death anniversary of Swapan Chowdhury, one of the organisers of the War of Independence was observed Thursday by Bangladesh Chhatra League (B-K) through organising a rally and laying wreaths at the Shaheed Swapan Memorial Monument.

The rally held in front of the monument at Jagannath Hall at 10 am was addressed by Abdullahil Quayum and Sujit Poddar.

Govt college teachers' confce

A joint conference of the association for teachers of government colleges was held recently at the Teachers' Training College with Professor Rashida Begum in the chair.

BCS General Education Association and Bangladesh Government College Teachers Association were declared dissolved in the conference and a new association named "BCS General Education Association" was formed.

Health Minister leaves for Rome

Health and Family Welfare Minister Chowdhury Kamal Ibne Yusuf left here yesterday for Rome to attend the international conference on nutrition to be held in the Italian capital from December 5 to 11, reports BSS.

The Health Minister is leading a nine-member Bangladesh delegation to the conference jointly organised by the Food and Agriculture Organisation (FAO) and the World Health Organisation (WHO).

Abdul Hye dead

Mohammad Abdul Hye, a former member of the erstwhile East Pakistan Provincial Assembly and retired police official died of old age complications at the Dhaka Medical College Hospital here yesterday morning, family sources said, reports BSS.

He was 88.

He left behind his wife, four sons, four daughters, grandchildren and a large number of relations, well-wishers and admirers to mourn his death.

His body was sent to his village home at Ghatiara under Brahmanbaria district yesterday for burial at the family graveyard.

$ 380,000 Japanese AID for ICDDR,B

The Government of Japan Wednesday made a contribution of 380,000 US dollar to the International Centre for Diarrhoeal Disease Research, Bangladesh (ICDDR,B), says a press release.

A cheque for the amount was handed over to Dr Demmisie Habte, Director of ICDDR,B by Toshio Saiki, Ambassador of Japan, as Japan's contribution to the Centre for the fiscal year '92.

Japan's contribution will be utilised for various projects under laboratory sciences and clinical sciences divisions, SAARC fellowships and training courses.

The government of Japan contributed $ 3,330,000 to ICDDR,B since '82, the press release added.

Speaker lays wreaths at monument of Hiroshima

Speaker Shaikh Razzaque Ali and the members of Bangladesh parliamentary delegation laid wreaths at the central monument of Hiroshima Peace Park Wednesday, according to a message received here, reports BSS.

The park was made in memory of those who died in the atomic bombing on August 6, 1945. The monument was constructed at the epicentre where the bomb was dropped killing 140,000 people instantly, while another 1,76,964 succumbed to atomic reactions till August this year.

The Bangladesh parliamentary leaders prayed for the departed souls and wished that such devastating holocaust was never repeated.

World Press photo contest in February

The World Press Photo Foundation has invited press photographers and photo journalists throughout the world to participate in the 36th world press photo of the year's contest to be held in Amsterdam in February 1993, an official source said here yesterday, reports BSS.

This competition accepts press photographs in black and white or colour taken during 1992 and intended for publication.

Interested photographers and photojournalists have been requested to send their entries accompanied by a completed entry form to the foundation office in Amsterdam by January 31, 1993. Results will be announced on February 12, of the same year.

Further details of the procedure for application and entry form will be available with the Protocol Section of Press Information Department, Bangladesh Secretariat here.

Freshers' reception held

RANGAMATI, Dec 3: Rangamati Government College unit of Jatiyatabadi Chhatra Dal held a freshers' reception at the college premises here in the afternoon, reports BSS.

Chittagong City Corporation Mayor Mir Muhammad Nasiruddin and Rangamati Local Government Parishad Chairman Parijat Kusum Chakma attended the function as chief and special guests respectively. College unit Chhatra Dal President Muhammad Nayon presided.

Speaking on the occasion Mayor Nasiruddin called upon the Hill Tracts people irrespective of caste and creed to ensure a peaceful congenial atmosphere in the area for speedy development. "We need peace and order in the Hill Tracts to carry on development works," he said.

WANTED MBAs

A large well-established consulting firm will recruit some MBAs with, preferably, 10 to 20 years experience. Candidates will have experience of corporate planning, financial analysis, preparation of investment programs, examining issues related to improving operating performance of parastatals, etc.

Please apply with detailed CV and one passport size photograph to GPO Box No 3108, Dhaka by 14th December, 1992 mentioning the Post on the Envelope.

BTMC Tender Notice

Sealed tenders are hereby invited by the Chief Engineer, BTMC Bastra Bhaban, 7-9, Kawran Bazar C/A, Dhaka for construction of Officers single accommodation at Darwani Textile Mills, Darwani, Nilphamari, an amounting to Tk. 3,86,700/- from A-4 and above enlisted contractors of BTMC.

Earnest Money Tk. 10,000/- must be submitted with the tender in favour of BTMC in the form of Bank Draft/DD/PO etc. from any scheduled Bank of Bangladesh.

Tender schedule may be purchased @ Tk. 400/- per set non-refundable on or before 19-12-92 from the Chief Accountant, BTMC, Bastra Bhaban, 7-9, Kawran Bazar C/A, Dhaka or Accountant-in-Charge, BTMC Shipping Office, 79, Agrabad C/A, Chittagong or Accountant-in-Charge, of the mills. Tender will be received on 21-12-92 up to 11-00 A.M. and will be opened on the same day at 11-30 A.M. both in the office of the Chief Engineer, BTMC and in the office of the Dy. General Manager, Darwani Textile Mills in presence of the bidders if any.

The authority reserves the right to accept or reject any or all tenders without assigning any reason thereof.

TMC-76
DFP (BA) 11536-29/11 G-1558

The following TV programmes are brought to you by STAR TRACK

Friday 4th December

STAR TV

BBC WORLD SERVICE TELEVISION

8 am	World News
8:15	Asia Today
8:25	Newsnight
9:00	World News
9:25	Question Time
10:00	World News
10:15	Asia Today
10.25	Newsnight
11:00	World News
11:25	Heirs And Graces
12 Noon	World News
12:25	Film '92
1:00	World News
1:25	Kilroy
2:00	World News
2:30	BBC Business Morning
3:00	World News
3:25	Inside Story A
4:00	World News
4:25	Inside Story B
5:00	World News
5:25	World News Day
6:00	World News
6:25	World News Day
7:00	World News
7:25	Top Gear
8:00	World News
8:25	Question Time
9:00	World News
9:25	News From London
10:00	World News
10:25	QED
11:00	World News
11:15	World Business Report
11.25	Film '92
12 MN	News Headlines
12:25	TBA
1:00	World News
1:25	Top Gear
2:00	World News
2:25	News from London
3:00	World News
3:25	Mediterranean Cookery
4:00	News Headlines
4:05	Inside Story
5:00	World News
5:25	BBC News from London
6:00	World News
6:25	Zoo 2000
7:00	World News
7:25	Business Matters

STAR plus

8 am	Children's Room
8:30	Cartoon Classics
9:00	The Magic Crown
9.30	Worzel Gummidge
10:00	Northwood
10:30	Jupiter Moon
11:00	Attitudes
12 Noon	Jane Wallace
1:00	Santa Barbara
1.50	Hollywd Stars
2:00	The Bold & The Beautiful
2:30	Donahue
3.30	International Treasures Hunt Stirling
4:30	The Magic Crown
5.00	Worzel Gummidge
5:30	Northwood
6:00	Jupiter Moon
6.30	Just For The Record
7.00	Movie Television
7.30	Floyd On Oz
8:00	The Irish R M
8.50	Hollywd Stars:
9:00	Blue Blood
10.00	Newhart
10.30	The Bold & The Beautiful
11:00	Santa Barbara
12 MN	Lifestyles Of The Rich & Famous
12.50	Hollywd Stars
1:00	Lou Grant
2.00	Paris
3.00	St Elsewhere
4:00	Royal Report: World Royals
5:00	The Ren & Stimpy Show
5.30	The Tony Randall Show
6:00	The Spectacular World Of Guinness Records
6.30	The Travel Magazine
7:00	Kidsongs
7:30	Great Space Coasters

MTV

9.00	MTV Power Pack
10.00	MTV's Most Wanted
11.00	Classic MTV
12 Noon	Awake on The Wild Side
3:00	VJ Danny McGill
6:00	MTV Top 20 Video Countdown Europe
8:00	The Day in Rock
8:10	VJ Sophiya
8:30	Just Say Julie
9:00	MTV Power Pack
10:00	MTV's Most Wanted
11:00	Classic MTV
12 MN	MTV Top 20 Video Countdown Europe
2.00	VJ Danny McGill
5:00	The Day in Rock
5:10	VJ Sophiya
5:30	Just Say Julie
6:00	MTV Party Zone

PRIME SPORTS

8 am	S Africa v India 2nd Test, 2nd Day
8.30	CYC: Kellogs Tour of Britain
9.00	Lipton Badminton Open Men's Singles
10.00	Primebodies
10.30	NCCA Div 1, Wm Basketball Preview
11.00	International Motor Sport News
12 Noon	The Australian Open Golf Championships Day 1
4.00	S Africa v India 2nd Test 3rd Day
4:30	CYC: Kellogs Tour of Britain
5:00	WWF Wrestling Spotlight
6:00	The Asian Football Show
7:00	US National Arabian & Half-Arab Championship Horse Show
8.00	The Australian Open Golf Championships Day 2
12 MN	S Africa v India 2nd Test, 3rd Day
12.30	CYC: Kellogs Tour of Britain
1:00	4th Junior Asian Athletic Champ Highlights Day 4
2:00	The Asian Football Show
3:00	US National Arabian & Half-Arab Championship: Horse Show
4.00	The Australian Open Golf Championships Day 2

(Please deduct two hours from all programmes from above timings for Bangladesh Standard Time).