Flat Sale

DOHS Bandhara South facing ready 2600 Sft. 4 Bedrooms Luxurious Apartment Lift & Generator facilities will be sold.
PHONE:
8814571, 8824145, 8814879
9883137 Mob: 0191 447812-13

FLAT TO-LET AT NIKETON

Semi Furnished Flat 03 Bed, 03 Bath, Drawing, Dining & 02 Varanda With (AC).
Contact : 01713-035933

Job Wanted as Korean Interpreter

Wish to work in any Korean project as an Interpreter. Contact: Belayet Hossain, Aziza Villa, 282/1-Lalkhan Bazar, Ctg. Cell: 0191-840901 D-796

OFFICE SPACE AVAILABLE AT EUNOOS TRADE CENTRE 52-53, DILKUSHA C/A, DHAKA

4034sqft, road side North/West corner at 9th floor with two car parking ready for Rent.
Contact: Mr. Abdul Aziz
Tel. 8851895, 01711381584 C-1542

ঔষধ প্রত্যাহার বিজ্ঞপ্তি

সর্ব সাধারণের জ্ঞাতার্থে জানাচ্ছি নিম্নলিখিত ঔষধ নিম্নমানের প্রমাণিত হওয়ার কারণে আমরা বাজার থেকে প্রত্যাহার করছি। কারও কাছে উক্ত ঔষধ ভালো থাকলে অনুগ্রহ করে ফেরত দিলে আমরা তাকে পূর্ন মূল্য ফেরত দেওয়ার সিদ্ধান্ত নিচ্ছি।

১) ঔষধের ব্রান্ড নাম : ইউনিকেম ডিএস। ঔষধের জেনেরিক নাম : লো-ট্রাইমক্সাজল। ঔষধের ব্যাচ নং/উৎপাদন নং ০৪০৫০/জাং-মে, ২০০৪ইং। মেয়াদ শেষের তাং- মে-২০০৭ইং। প্রত্যাহারের কারন: মান-বহির্ভূত হওয়ায়।

২) ঔষধের ব্রান্ড নাম: ইউফেনাক ট্যাব। ঔষধের জেনেরিক নাম : ডাইক্লোফেনাক সোডিয়াম। ঔষধের ব্যাচ নং/উৎপাদন নং- ০৫৫৭০১/জাং-জুলাই, ২০০৫ইং। মেয়াদ শেষের তাং- জুলাই-২০০৮ইং। প্রত্যাহারের কারন: মান-বহির্ভূত হওয়ায়।

৩) ঔষধের ব্রান্ড নাম: এবিসি ট্যাব। ঔষধের জেনেরিক নাম : অ্যাস্কির্বিক্সেস্টো ভিটামিন ট্যাব। ঔষধের ব্যাচ নং/উৎপাদন নং- ০৫০৭০১/জাং-জুলাই, ২০০৫ইং। মেয়াদ শেষের তাং- জুলাই-২০০৮ইং। প্রত্যাহারের কারন: মান-বহির্ভূত হওয়ায়। ঔষধ কোম্পানীর নাম ও ঠিকানা : ইউনিকেম ফার্মা: লিঃ, ৪১/৭, বিশ্বাকলা, ঢাকা-১২০৯।

ST. JOSEPH HIGHER SECONDARY SCHOOL

97 Asad Avenue, Mohammadpur, Dhaka-1207, Tel : 9112917

XI Class : Admission 2006

Science Group : English Medium and Bengali Medium
Business Studies Group : Bengali Medium
Beginning this year : Humanities Group : Bengali Medium
Required Grade for Admission : Science Group : GPA 4.0 and above, Business Studies Group : GPA 3.0 and above, Humanities Group : GPA 2.5 and above

The prospective students and guardians may collect admission form **July 02 to 10** from the School Office on working days from 09:00 AM to 01:00PM. A placement test will take place and date will be declared later.

To collect the form the following documents are required :
1. Two passport size photos (recent), **2.** SSC admit card (original)
3. Tk. 100/- (One hundred) not refundable.

Principal

Asset DEVELOPMENTS

CASA CARNIVALE

3/4 Bedroom Apartments At Banani

Home... Live n' Enjoy

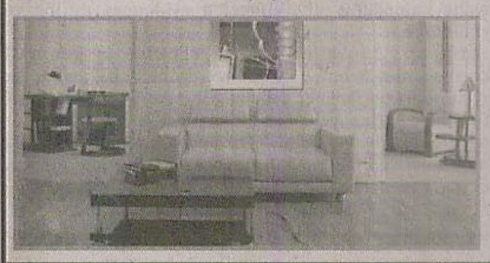

Asset Developments & Holdings Ltd
91 Gulshan Avenue Dhaka
(Office Of Management Services)
Tel: 8829437, 8857230, 9882245, 8859578, 8851791, 8861225
Mobile: 0171-3018405, 0171-3018408, 0171-3018409, 0171-3032448
0171-3044911, 0171-3065055, 0171-3046689
Fax: 880 2 8828272 E-mail: asset@agni.com

RUPAYAN

Apartment & Commercial Projects

	Project Name	Location	Size
RUPAYAN	Lake Side	Dhanmondi	2190-3060 sft.
RUPAYAN	Xanadu	Dhanmondi	1632-2165 sft.
RUPAYAN	Elegance	Dhanmondi	1150-1175 sft.
RUPAYAN	Lake Spring	Dhanmondi	2175-2750 sft.
RUPAYAN	Acacia	Dhanmondi	1950-3020 sft.
RUPAYAN	Teasel	Gulshan	2730 sft.
RUPAYAN	Prestige	Niketon	1460-1480 sft.
RUPAYAN	Ferdous	Banani	3750 sft.
RUPAYAN	Royal	Uttara	927 sft.
RUPAYAN	Lake View	Bashundhara	1115 sft.
RUPAYAN	Chitron	Narayangonj	1030-1190 sft.
RUPAYAN	Galaxy	Eskaton	1250-2030 sft.
RUPAYAN	Heritage	Eskaton	1755-1920 sft.
RUPAYAN	Shariatullah	Mogbazar	1280 sft.
RUPAYAN	Z. A. Tower	Shantinagar	1110-1565 sft.
RUPAYAN	Angel	Shantinagar	1510-1945 sft.
RUPAYAN	Lotus	Segun Bagicha	1345 sft.
RUPAYAN	Glory	Naya Paltan	1295-1610 sft.
RUPAYAN	Paradise	Wari	1600-1920 sft.
RUPAYAN	Palace	Mirpur	855-1145 sft.
RUPAYAN	TAJ (Apartment cum Commercial.)	Purana Paltan	Apartment: 1368-2198 sft. Shop: 70-477, Office: 826-2600 sft.
RUPAYAN	Haque Centre (Apartment cum Commercial.)	Prograti Sarani Badda	Apartment: 1120-1560 Shop: 65-190, Show-room: 1300-1800 sft.
RUPAYAN	Prime	Dhanmondi	1303-3062 sft.
RUPAYAN	Khan Plaza	Dhanmondi	Shop : 900-1450, Office : 1046-1526 sft.
RUPAYAN	Golden Age	Gulshan	Shop./Show-room: 274-812 sft.
RUPAYAN	Faruque Tower	Banani	Shop 395-645 sft.
RUPAYAN	Centre	Mohakhali	Shop: 73-140, Office: 1345-5300 sft.
RUPAYAN	Karim Tower	Kakrail	1100-1550 sft.
RUPAYAN	Taiyab Plaza	Narayangonj	Shop: 66-426, Office: 990-2248 sft.

Commercial

Member REHAB

রূপায়ণের বিশেষ অফার-এর মেয়াদ ৩০ জুন '০৬ পর্যন্ত বাড়ানো হলো
বুকিং দিলেই এসি, ফ্রিজ, ২১" কালার টিভি ডিনার সেট / মোবাইল ফোন এবং ওভেন উপহার

Land Projects

Project Name	Location
RUPAYAN Town,	Bhuigar, Narayangonj
RUPAYAN Abashan- 1,	Ashulia
RUPAYAN Ashulia City,	Ashulia

Size : 2.5, 3 & 3.5 Katha

RUPAYAN HOUSING ESTATE LTD

1 sft. = 0.0929sq Metre (approx)

শুক্রবারসহ অন্যান্য ছুটির দিনেও অফিস খোলা

HEAD OFFICE : Rupayan Centre, 72, Mohakhali C/ A Dhaka-1212, Phone : 8822526, 9862573, 9863024, 8827591 8858413, Cell : 01710909151, 0152415148, 01199182483 0189415734, 01714336746, 01191087055, Fax : 88-02-8814449 e-mail : rupayan@onenetbd.com , Web site : www.rupayan.com

MOTIJHEEL OFFICE : Baliadi Mansion (1st Fl), 16 Dilkusha C/A, Motijheel,Dhaka-1000 Phone: 9556320, 9569448, 9559794 9559752, Cell : 01711592184, 01199076185 0156346236, 01716631167, 01712048291

NARAYANGONJ OFFICE : 126, B.B. Avenue(1st Floor) Narayangonj, Ph: 9750600, 7635200 Cell : 0191398936, 01199142381 01717082061, 01711047586

Diganto

Notice for shifting of office of the Recruiting Agency

It is hereby informed for all concerned that office of **M/s. ASIA LINK** has been shifted from 52, New Eskaton Road, T.M.C. Building, Dhaka. Address to **24, Naya Paltan, V.I.P. Road, Dhaka-1000** Address vide Ministry of Expatriates Welfare & Overseas Employment Letter No. SHA-3/A-150/Asia Link-929/2005/576 date 26/06/2006

Old Address	NEW ADDRESS
~~M/s. ASIA LINK~~ ~~52, New Eskaton Road, T.M.C. Building, Dhaka.~~	**M/S. ASIA LINK** 24 NAYA PALTAN, VIP ROAD, DHAKA-1000 Tel : 9344955, 8316051, 8362090 Fax : 9338101 Mobile : 0189212524, 01713064642, 0186075754

All concerned are requested to contact any responsible Officer/ Propietor/Managing Partner/Menaging Director of this agency at the New address for any information/ business and any allegation or complain against this Agency be lodged with BMET.

Name of the Agency : **M/s. ASIA LINK**
Licence Number : **929**
Address : 24 NAYA PALTAN, V.I.P. ROAD, DHAKA-10.00

কুলখানি

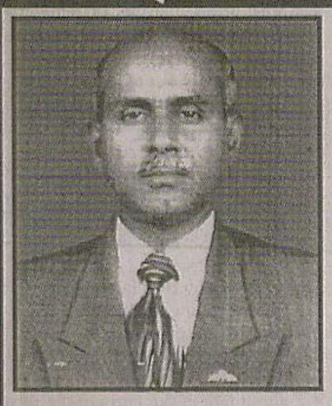

সাবেক রাষ্ট্রদূত মরহুম **মেজর জেনারেল আহসান নাজমুল আমিন**-এর কুলখানি অদ্য ২৮ জুন ২০০৬ তারিখে অনুষ্ঠিত হবে। সময়ঃ বাদ আসর, স্থানঃ আল্লাহ মস্‌জিদ, ঢাকা সেনানিবাস। মরহুমের বড় ভাই অবসরপ্রাপ্ত মেজর জেনারেল আ.ম.সা.আ. আমিন ও মরহুমের স্ত্রী মিসেস রুখসানা আমিন-এর পক্ষ থেকে সকল আত্মীয়-স্বজন, বন্ধু-বান্ধব ও শুভাকাঙ্খীগণকে উপস্থিত থাকার জন্য বিনীত ভাবে অনুরোধ করা হয়েছে ।

OXFORD BROOKES UNIVERSITY

Why choose Oxford Brookes University?

A University with a strong tradition of innovation and excellence in teaching. Short-listed as the 'University of the Year' in The Sunday Times University Guide 2003 and named as the best 'new' University for the third consecutive year. Dr. Michael G. Kossivas will be available to guide and advise students on **over 270 courses** on offer at Oxford Academia, Advanced Centre on **7th July 2006**.

Basic Undergraduate requirements :
- minimum 2 A Levels - grade B or above
- International Baccalaureate
- IELTS band 6 or above
- H.S.C. with exceptionally good grades from reputable college

Basic Postgraduate requirements :
- 2nd Class from Dhaka University or BUET
- 1st Class from any reputable Private University
- IELTS band 6 or above

A wide range of Undergraduate and Postgraduate courses in Accounting, Architecture, Business, Computing, Education, Electronics, Engineering, Hospitality, Law, Management, Marketing, Telecommunications and many more are available. **Please call to book an appointment and bring copies of educational certificates.**

City	Date	Venue	Times
Dhaka	7th July 2006	Advanced Centre, Gulshan-2	10.00-12.00 & 15.00-17.00

Please contact **Dr. Michael G. Kossivas** to arrange an interview.

Oxford Academia,
Flat # 1B, House # 8B
Road # 50, Gulshan-2, Dhaka
Tel: 01715 103198
E-mail: info@oxfordacademia.org

Venue address :
Advanced Centre
176, Gulshan Avenue
Gulshan-2, Dhaka

www.oxfordacademia.org

where Home is an inspiration

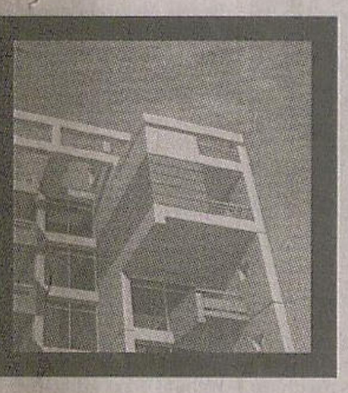

Uttara	1400-2135 sft
Baridhara	2250 sft
Gulshan	2500 sft
Dhanmondi	2400-3000 sft
Central Road	1220 sft
Monipuripara	1405 sft
Kalabagan	1250 sft
Green Road	1375 sft
Siddeshwari	1325-1935 sft
Moghbazar	1260-1455 sft
Eskaton	1000 sft
Rampura	1150 sft
R.K. Mission Rd	1215 sft
Wari	1715 sft
Elephant Rd	1250-1350 sft
Palton	1080 sft
Shahidbag	1500 sft
Niketan	1450 sft
Nakhalpara	1225-1550 sft
Shantinagar	1725 sft
Mohammadpur	1650-2050 sft

DOM-INNO

Developments Ltd

M. R. Centre,House-49,Road-17,Banani Bazar. Banani,Dhaka.Tel: 8829797,8857067,8851026 8810266,9873165,9891869,9893827,8814056,9888824,8819742,8833982,8833983 Cell: 0189253767,0189263044,0189410098,0189410102,0189261101 0189230946,0187031197,0189 261011,0189 261096,0187143881,0187143882 0187143883,0187143884,0187143885,0187044554,0187044555,0187044556,0187044565

e-mail: dominno@bananinet.com
fax: 880-2-9873163

consultant: profile Ltd

Queen Mary University of London

Mile End Road, London, E1 4NS, UK.

One of the largest colleges of the University of London and only the one with a fully integrated teaching, research and residential campus in the heart of London

- Ranked 12th best University in the UK by the Guardian Newspaper (April 2005)
- 6th best for student employability in the UK
- Courses include: Arts, Business, Laws and Social Sciences, Engineering and Mathematical Sciences Natural Sciences, Medicine and Dentistry
- A University of London degree; Internationally Recognised
- Science & Engineering Scholarship Scheme: £2000 Scholarships available for Undegradute and Postgrauduate Courses.

Apply now for September 2006 entry!

Meet a representative from Queen Mary, University of London at the following locations:

Dhaka
- Seminar at British Council (5 Fuller Road) 28th June '06 4.00pm - 6.00pm
- Interviews at British Council (5 Fuller Road) 29th June'06 11.00am - 5.00pm

Chittagong
Seminar : 12.00noon - 1.00pm, Interviews: 2.00 - 5.00pm
Venue: British Council Chittagong, Date: 1st July '06

Booking essential! Please contact our local representative office in Dhaka for more details and bring your all academic papers.

Bangladesh Representative:
Alpha-i Consultants
Jubeda Apartments & Commercial (4th floor)
House # 99, Road # 11/A, Dhanmondi R/A, Dhaka - 1209
Tel: 9111957,8129318,01713-040100, 01712-018876
Tel(Ctg): 031-622121, 01715-307221, 0188-553163

For further information:
including fees and Scholarships available
www.qmul.ac.uk/international/feesfinance/countryreps.bang

Looking for the Quintessential Advertising Professionals

Client Service

Assistant Manager

Requirements: 3-5 years' experience with any reputed advertising agency. Great communication skill. Must have dedication to provide outstanding client service and thrive on multi-tasking.

Senior Executive

Requirements: Must have excellent communication skill in both Bengali and English. 2+ years' experience in an advertising agency.

Media

Media Planner

Requirements: 2+ years' experience in advertising media planning in an agency. Familiarity with media planning tools. Excellent presentation skill.

Front Desk

Officer

Requirements: Minimum 2 years' experience in similar position. Excellent communication skill in both Bengali and English.

Mediacom LIMITED

Send in your résumé with 1 pp size photograph within 10 days of this publication to Mediacom Limited, Rupayan Centre [10th Floor], 72 Mohakhali CA, Dhaka 1212 or mail it to mediacom@mediacombd.com
Please mention the name of the position applied for on the envelope.

HUGE SUBSIDY!

on tuition fees

for Victoria University (Melbourne), MBA at Dhaka Study Centre

Subsidized fees **Tk. 2,52,000/-**, Existing fees **Tk. 3,35,400/-**

For further details, please contact:
8622100, 9661173, 9661208, 9660392, 0191-229081 Fax: 880-2-8610038

Victoria University, Melbourne, Australia (Dhaka Study Centre), Baitul Iqra, House # 55, Road # 4/A, Dhanmondi, Dhaka-1209

Admission Test | July 01, 2006

As part of its continued commitment towards higher education, Victoria University (Melbourne), Australia (a public sector university with over 50,000 students) has agreed to subsidize the tuition fees of its MBA program in Bangladesh taking into consideration the depreciation of Taka against the Australian Dollar.

The new fees will be effective from July 2006. **Existing students are also entitled** to the subsidy for their remaining courses.

VICTORIA UNIVERSITY | **A NEW SCHOOL OF THOUGHT**

www.vu.edu.au CRICOS Provider No: 00124k